

PLAN SHOWING THE PROPOSED RESIDENTIAL BUILDING AT PLOT NO. 7 A, ANJUGAM NAGAR IN SURVEY NO. 142/2 OF KOLATHUR VILLAGE, MADRAS-99. CORP. DIV. NO. 32. NEW NO. 62  
SCALE - 1" = 8'0" (1:100)

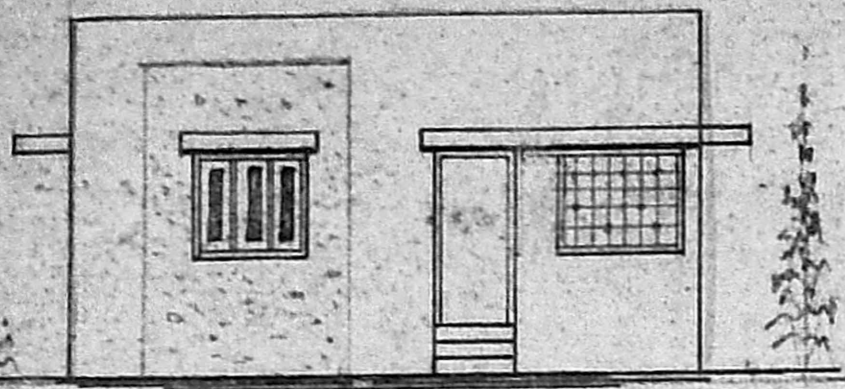

ELEVATION

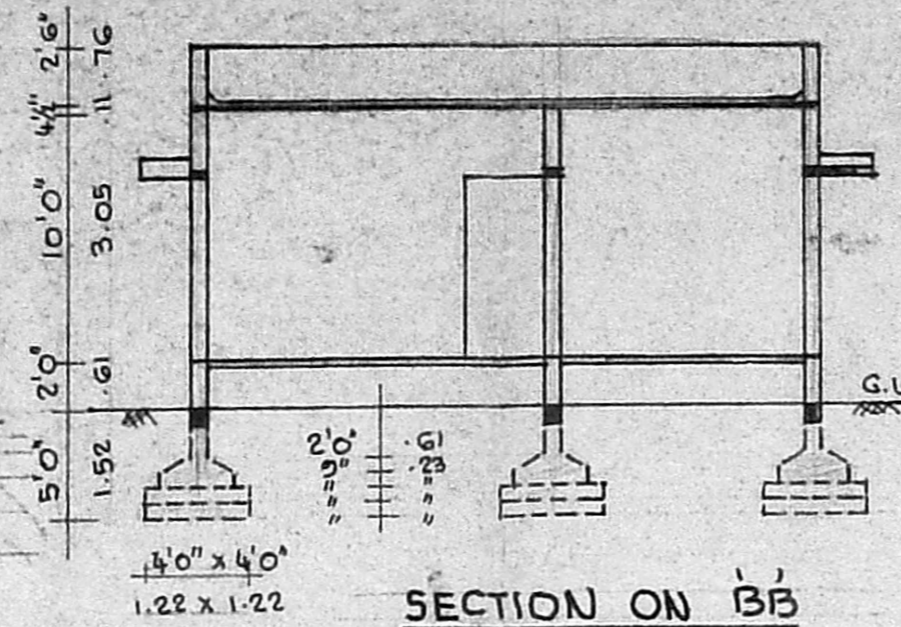

SECTION ON BB'

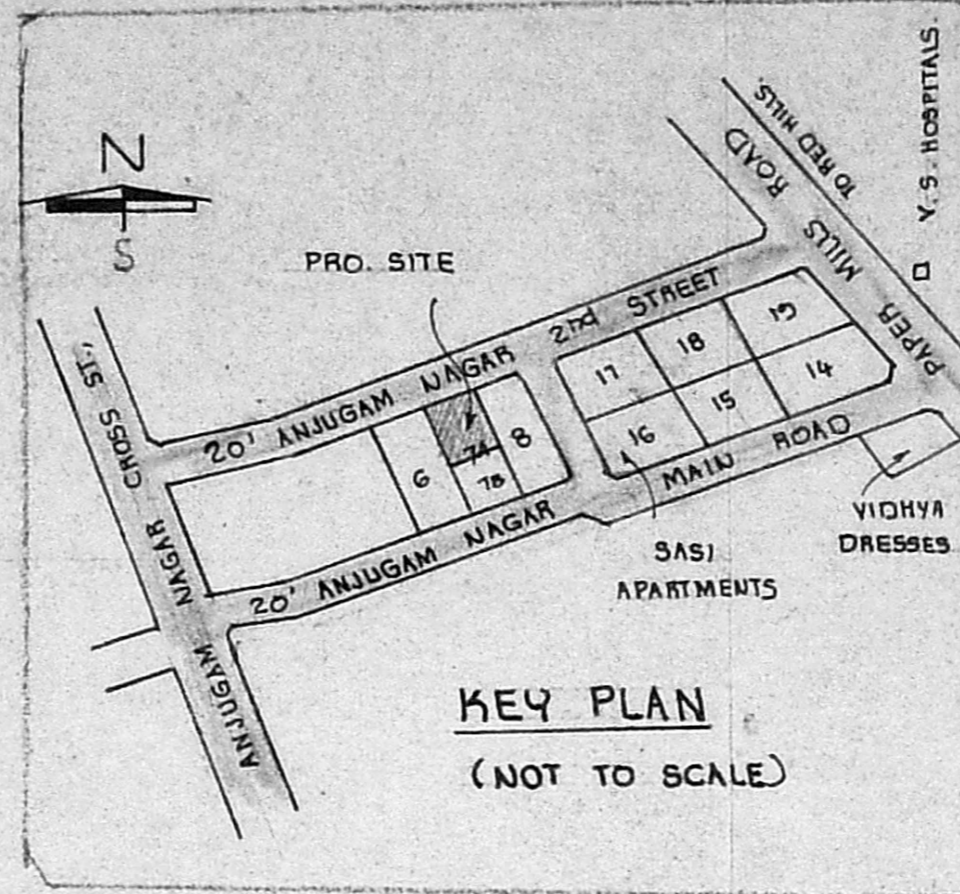

KEY PLAN (NOT TO SCALE)

SPECIFICATIONS:

FOUNDATIONS & LEVELLING COURSE ARE IN P.C.C. 1:4:8 MIX. BRICK WORK IN C.M. 1:5 MIX. R.C.C. WORKS ARE IN 1:2:4 MIX. PLASTERING THE WALLS IN G.M. 1:4 MIX. CEILING AND FLOOR FINISHING IN C.M. 1:3 MIX. WEATHERING COURSE WITH TWO LAYERS OF FLAT TILES LAID IN C.M. 1:4 MIX. DOORS & WINDOWS ARE IN WELL SEASONED WOOD WITH TWO COATS OF ENAMEL PAINT.

*Scrutiny plan*

JOINERIES:

D DOOR	3'3" X 7'0"	(1.00 X 2.13)
D1 DOOR	3'0" X 7'0"	(0.91 X 2.13)
D2 DOOR	2'6" X 7'0"	(0.76 X 2.13)
W1 WINDOW	4'6" X 4'6"	(1.37 X 1.37)
W2 WINDOW	3'0" X 4'6"	(0.91 X 1.37)
V VENTILATOR	2'6" X 2'0"	(0.76 X 0.61)
G GRILL	4'6" X 4'6"	(1.37 X 1.37)

A/23280/23/93  
Planning Permit No. 25'0" (7.92)  
**APPROVED**  
SUBJECT TO THE CONDITIONS IN THIS OFFICE LETTER.  
FOR MEMBER SECRETARY  
MADRAS METROPOLITAN  
DEVELOPMENT AUTHORITY  
D. MADRAS-99

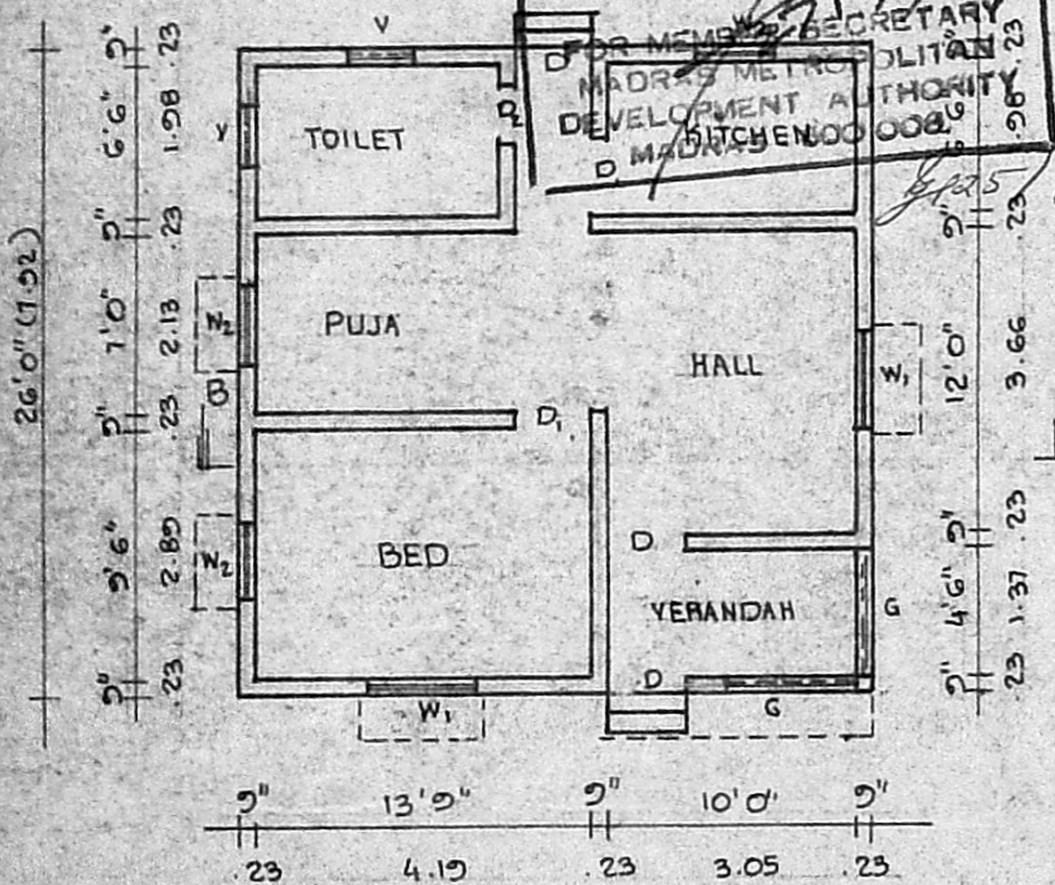

PLAN

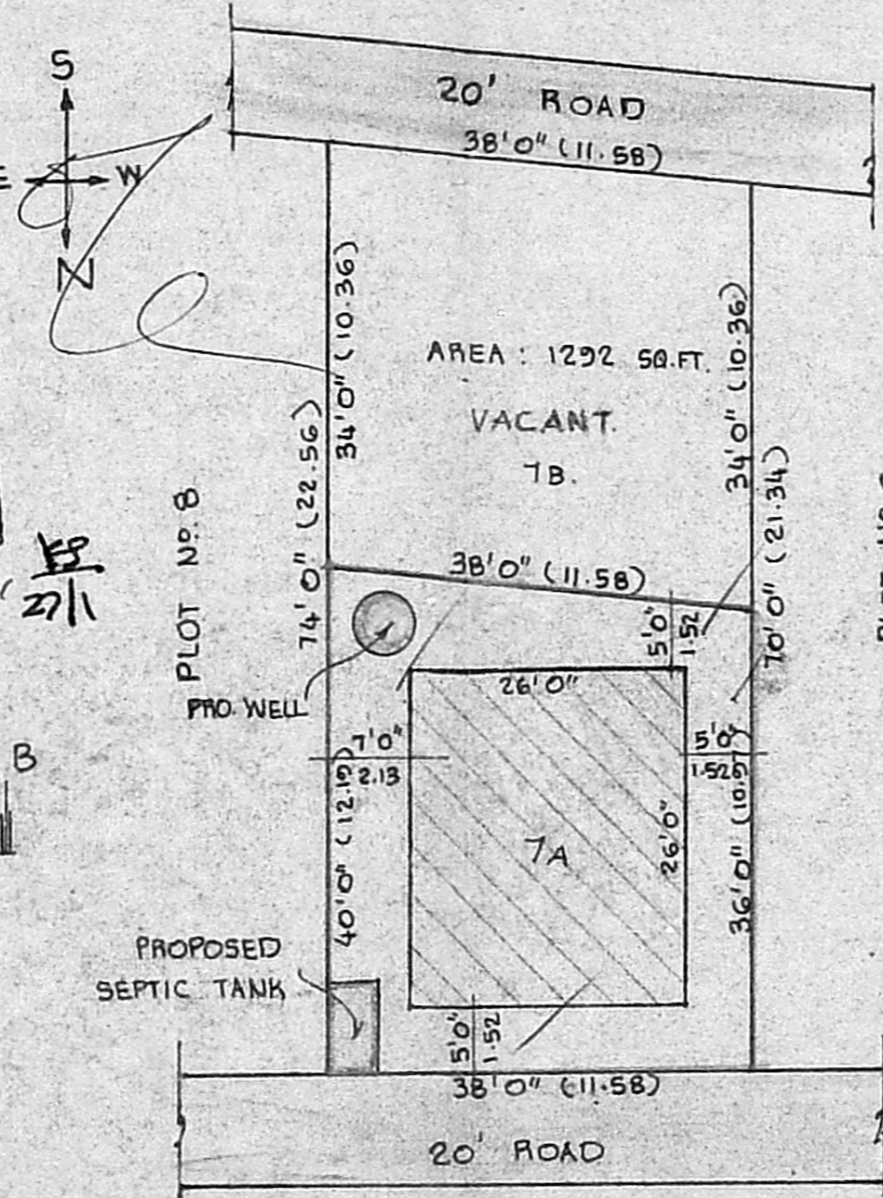

SITE / SUB DIVISION PLAN

SCALE - 1" = 16'0" (1:200)

PLOT AREA OF 7A	1444	VACANT
PLOT AREA OF 7B	1292	VACANT
TOTAL	2736	SQ. FT.

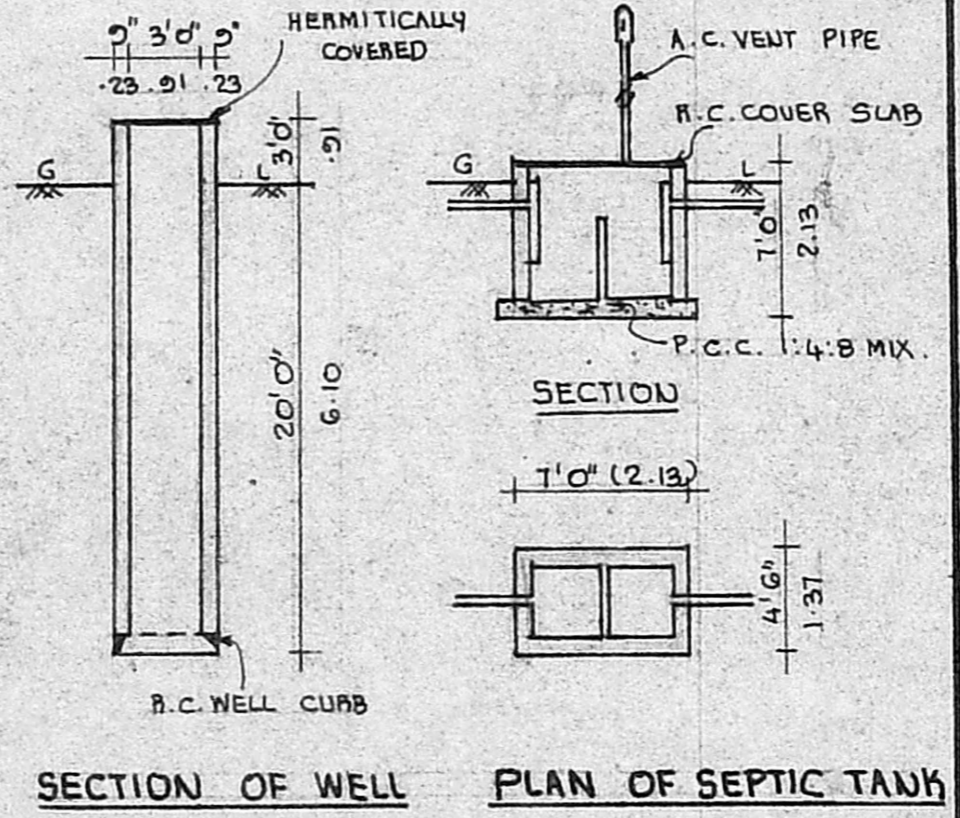

SECTION OF WELL

PLAN OF SEPTIC TANK

REFERENCE:

- [Symbol] : PROPOSAL
  - [Symbol] : ROADS
  - [Symbol] : SITE BOUNDARY LINE
- PLOT AREA : 1444 SQ. FT. 134.15 M<sup>2</sup>  
PLINTH AREA : 676 SQ. FT. 62.80 M<sup>2</sup>  
PLOT COVERAGE : 47%

OWNER: (MR. JOSEPH JAGARAJ)

*V. Balasubramani*  
V. BALASUBRAMANI, B. Arch., M.C.A., ARCHITECT  
Licenced Surveyor Regd. No. R. A. 161  
CORPORATION OF MADRAS  
No. 3, Paper Mills Road, First Floor,  
NEAR PERAMBUR BRIDGE, MADRAS-600011  
ENGINEER